



# ANNUAL REPORT

FISCAL YEAR 2017 JULY 1, 2016 - JUNE 30, 2017

*Helping Children*

*Healing Families*

*Since 1954*



# MESSAGE FROM

## THE BOARD CHAIRMAN AND OUR PRESIDENT

Anxiety, depression, trauma, and abuse affect children in all our communities. At the Child Guidance Center of Southern Connecticut (CGC), we serve children from a wide range of backgrounds, because mental illness does not discriminate by ethnicity, race, income or education.

We are profoundly grateful for your support of our mission. Because of you, this year CGC helped more than 3,200 children and their families in critical need of mental health services.

As the incidence of children's mental illness increases locally and nationally, there continues to be a demand for all levels of treatment. In Connecticut, the demand for outpatient services has never been greater, with the state and hospital systems eliminating many psychiatric beds and residential treatment centers, and having capped enrollment on in-home treatment programs. Beacon Health Options, Connecticut's Medicaid administrative service organization, recently reported that between 2010 and 2015, children's outpatient admissions increased 27%. CGC steadily receives requests from families, community agencies, and schools to provide treatment for youth and their families who would most likely benefit from higher levels of care. The demand for outpatient services in the towns we serve (Darien, Greenwich, New Canaan and Stamford) is particularly intense as there are no child psychiatric beds in our area.

Likewise, the need for our Mobile Crisis Intervention Services has never been greater. With the release of the Netflix series "13 Reasons Why" we witnessed a 38% increase in the fourth quarter of FY17 of the number of children and teens we served who were at risk of harming themselves.

Although our overall revenue increased from last years report, it was outpaced by the cost of providing services. Like most small businesses, we sustained a significant increase (28%; \$100,000) in our healthcare premium. To offset expenses, we cut administrative staff and implemented several changes in the way we deliver clinical services that have enabled us to increase the productivity of clinical staff so they can serve more children and families.

These changes in service delivery will improve client engagement and provide staff with the support they need to help more children. At the same time, we focused heavily on improving data collection and management to be able to report outcomes with greater accuracy. The changes will better position us to continue to serve more children and families and improve client outcomes in the years to come.

The grants we receive from the State of Connecticut and the fees paid by Medicaid, private insurers and patients cover less than 70% of the cost of providing our services. More than 30% of our revenue is from individual donations, private foundation grants, corporate supporters, and events. In other words, we simply cannot provide essential mental health services for children without the generous support of people like you.

Thank you for your support in allowing CGC to continue to provide critical services to children and families in our community.



Jay H. Sandak  
Chairman 2014-2017  
Board of Directors



Eliot Brenner, PhD  
President,  
Chief Executive Officer

# MISSION, PRINCIPLES & VALUES

**MISSION** The Child Guidance Center of Southern Connecticut (CGC) is dedicated to improving the mental and behavioral health of children and teens through treatment, education, and community support.

**CORE VALUES** As employees of CGC, we demonstrate the following core values in our interactions with clients, colleagues and community partners:

**INTEGRITY** | SHOW DEVOTION TO WHAT IS RIGHT, HONEST AND JUST.

**RESPECT** | TREAT OTHERS WITH DIGNITY.

**CARING** | BE KIND AND HELPFUL.

**EXCELLENCE** | STRIVE FOR PROFESSIONAL DISTINCTION AND GROWTH.

**DIVERSITY** | RESPECT INDIVIDUAL AND GROUP DIFFERENCES.

**PRINCIPLES OF PRACTICE** CGC is committed to providing the highest quality mental health services regardless of a family's financial circumstances. Our services are:

**1** | INDIVIDUALIZED FOR EACH CHILD

**2** | GROUNDED IN THE ACTIVE ENGAGEMENT OF FAMILIES

**3** | BASED ON CURRENT RESEARCH AND BEST PRACTICE

**4** | CULTURALLY RESPECTFUL AND RESPONSIVE

**5** | STRENGTHS-BASED, PROMOTING RESILIENCE AND INDEPENDENCE





# PROGRAMS & SERVICES

Using a child-centered, family-focused, approach, our programs serve children struggling with a range of challenges, such as depression, anxiety, and developmental delays. We are committed to enhancing access to evidence-based treatments in our communities.

## **Crisis services target children at the highest risk for injury, abuse, or trauma:**

- Mobile Crisis Intervention Services (formerly known as Emergency Mobile Psychiatric Services or EMPS) are provided 365 days a year to stabilize critical situations and prevent suicide, violence, and dangerous behaviors
- Child Advocacy Center (formerly known as Sexual Abuse Response Team or SART) provides a child-friendly environment where child victims of physical abuse, sexual abuse and neglect are interviewed for forensic purposes and connected with mental health, advocacy and medical services
- Community Emergency Response offers on-site counseling for emergencies that impact large groups in the community, including natural disasters and school violence

## **Specialized treatment services target children of certain age groups and diagnostic categories to foster healthy development:**

- Child and Family Therapy provides a range of clinic-based assessment and treatment services (ages 3-18)
- Multi-Dimensional Family Therapy offers intensive, in-home child and parent treatment for youth abusing alcohol or drugs and engaging in delinquent or dangerous behaviors (ages 9-18)
- Child First offers intensive, in-home parent/child therapy and care coordination focused on decreasing the harmful effects of trauma and deprivation on early development (ages prenatal-6)
- System of Care helps families with complex needs access integrated services

**Preventative services, such as community education workshops and consultation services to schools and child-serving agencies, advance best practices in the field of children's mental health.**

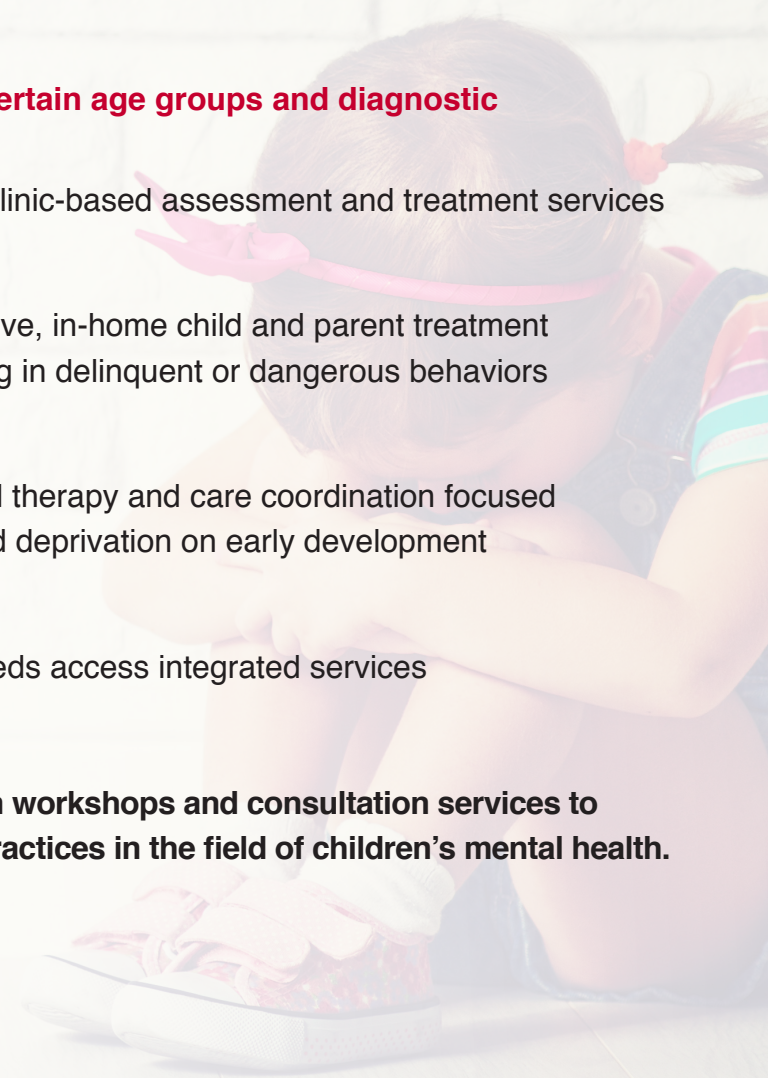



# OUR FINANCIALS

## REVENUE

Government Grants .....	\$2,372,848
Fees for Service .....	1,043,609
Corporations/Foundations/Non-Government Grants .....	839,472
Individual Contributions/Special Events .....	722,878
Board-Designated Funds.....	100,000

**OPERATING REVENUE** ..... **\$5,078,807**

## EXPENSE

Child and Family Therapy .....	\$3,162,819
Mobile Crisis Intervention Services .....	895,868
Child First .....	464,155
Multi-Dimensional Family Therapy .....	374,537
System of Care .....	288,346
Child Advocacy Center .....	143,691

**OPERATING EXPENSE** ..... **\$5,329,416**

September 2017 Unaudited

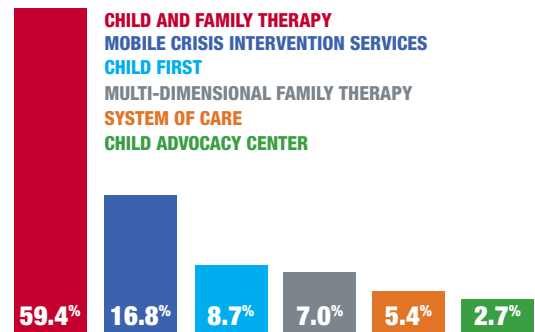
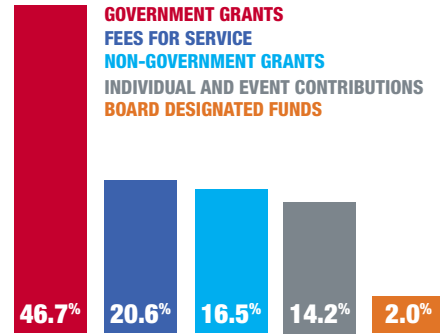

Board members  
Margaret O'Neal and  
Sharad Samy with  
CFO Jennifer Knebel  
at the A Derby Affair 2017



First Selectman Peter Tesei and  
President/CEO Dr. Eliot Brenner celebrate  
the opening of our new Greenwich office.  
Located at 81 Holly Hill Lane this space will  
enable CGC to better serve the needs of our  
Greenwich clients and build a greater  
presence within the community



Clinical Director Dr. Jessica Welt  
and Director of Psychology Training  
Program Dr. Julie Ringelheim

# OUR DEMOGRAPHICS

## Numbers Served by Program

### CRISIS PROGRAMS

Mobile Crisis Intervention Services .....	499
Child Advocacy Center .....	110

### SPECIALIZED TREATMENT PROGRAMS

Child and Family Therapy .....	921
Multi-Dimensional Family Therapy .....	21
Child First .....	37
System of Care .....	51

### PREVENTION SERVICES

Community Education .....	1344
Consultation Services .....	260

### AGE GROUPS

Birth to 5 .....	8%
6 to 11 .....	34%
12 to 17 .....	51%
18+ .....	7%

### GENDER

Female .....	49%
Male .....	51%

### ETHNICITY OR RACE

Bi-Racial .....	6%
African American/Black .....	16%
Caucasian .....	29%
Hispanic/Latino .....	49%

### LOW-INCOME FAMILIES .... 82%

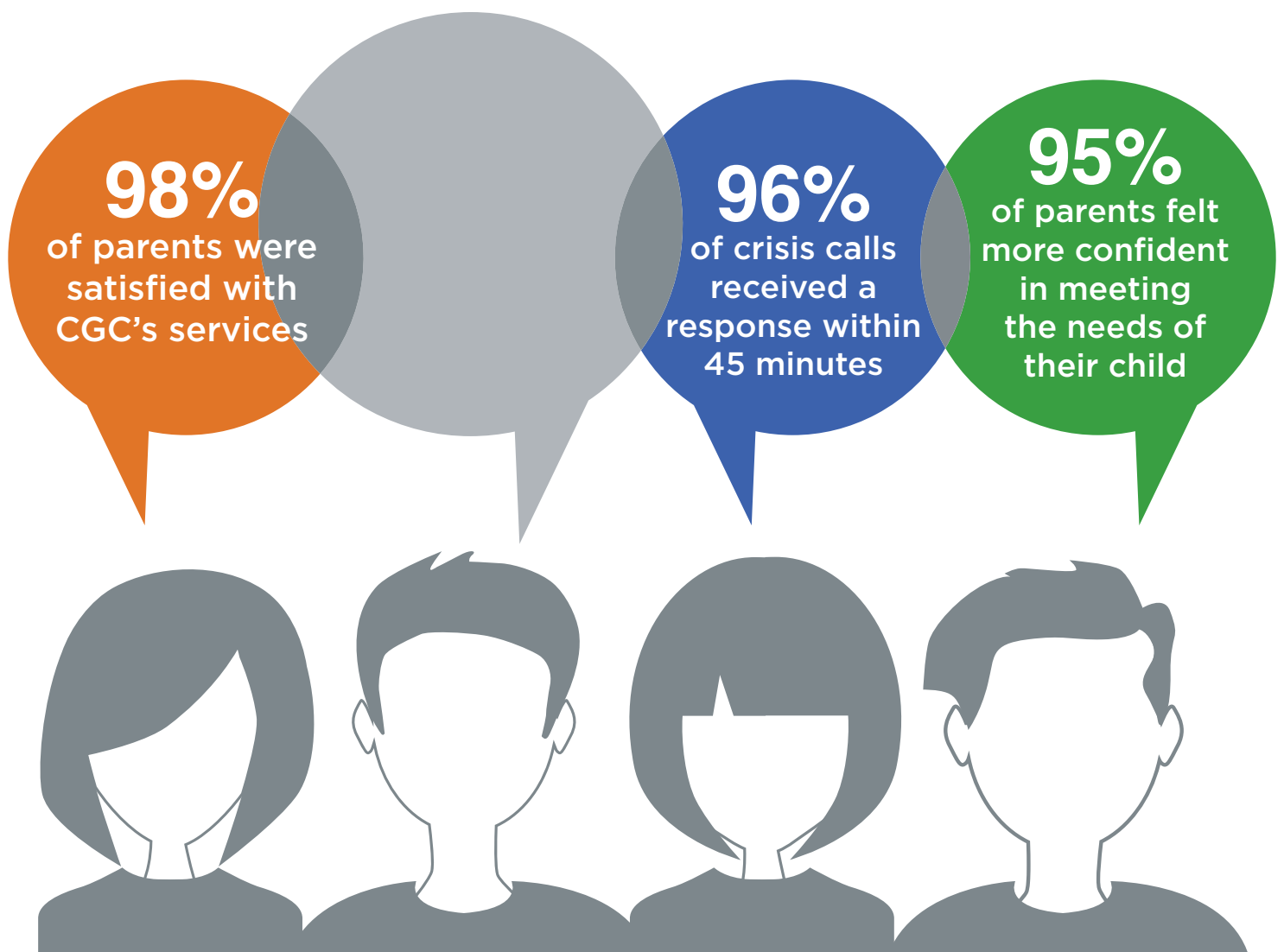



# OUR IMPACT

## Meet Yvette

At 15 years old, Yvette was referred to CGC by her counselor because she had reported cutting herself. Her parents were also concerned because they noticed a significant drop in her weight in a very short period of time, and she had become much less social.

CGC's Mobile Crisis Intervention Services team was called to the school to conduct a safety assessment. The team referred Yvette for treatment at CGC's Child and Family Therapy program. During therapy, Yvette told the clinician that she was under a lot of pressure academically, and didn't want to let her parents down. Because Yvette based so much of her self esteem on academics, when she began struggling in a couple of her classes she started losing hope and felt worthless. She withdrew from her friends, stopped eating, and started cutting. She was able to deceive her parents about her

eating habits by walking around the house with food in her hand or pushing food around her plate during dinner, but not actually eating. Yvette was depressed and anxious, and she used cutting as a form of emotional release.

The clinician worked with Yvette to help her stop cutting by identifying emotional triggers and teaching healthy coping techniques. The clinician also helped Yvette's parents support her during rough times. Yvette and her family are still working with the therapist to develop more realistic expectations for her academic performance. To help Yvette manage her depression, she was also referred to a CGC psychiatrist for medication management. Yvette has stopped cutting and her parents are happy to report a significant improvement in her mood and appetite.

**82%**  
of children  
experienced  
improvements in  
functioning, mood,  
self concept and  
developmental  
skills

**93%**  
of children  
experienced crisis  
stabilization and  
safety achieved

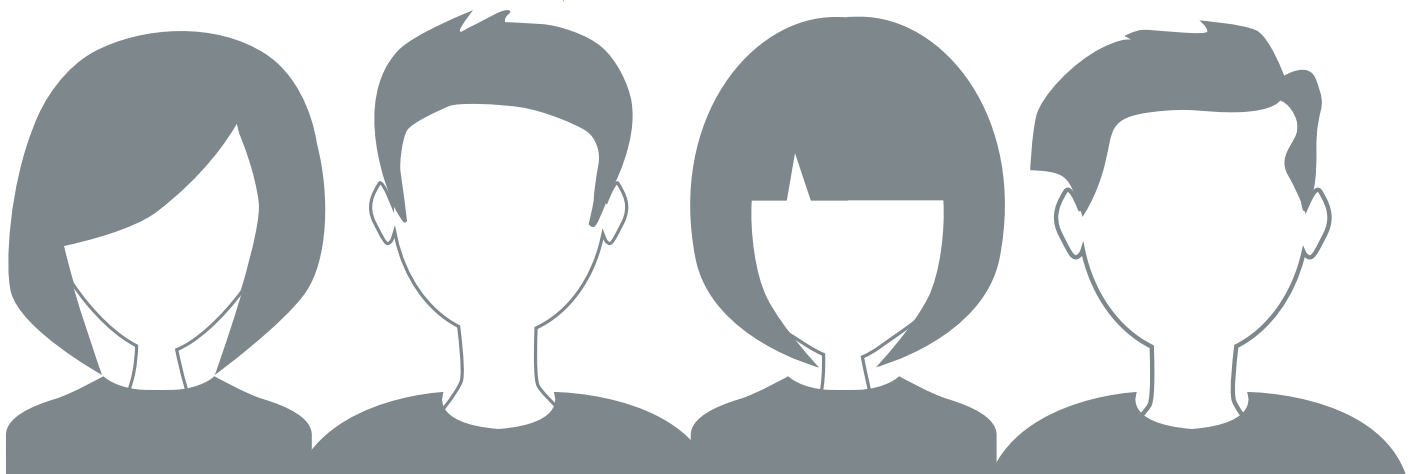

# OUR SUPPORTERS

*We are grateful to our supporters who help us make up the difference between what it costs CGC to provide mental health services and what families can afford to pay. Thank you for making a difference in the lives of children, adolescents, and their families.*

## **\$100,000+**

GE  
Greenwich United Way  
Herbert and Nell Singer  
Foundation  
Viking Global Foundation

## **\$50,000 - \$99,999**

James A. Colica  
Connecticut Health &  
Educational Facility  
Authority  
Judy and Charles Eaton  
Fairfield County's Community  
Foundation  
Hedge Funds Care /  
Help For Children

## **\$25,000 - \$49,999**

Community Fund of Darien  
Nancy E. Barton Foundation  
S & L Marx Foundation  
Tudor Foundation

## **\$10,000 - \$24,999**

American Psychological  
Association  
Child Health and Development  
Institute  
Susan and Tim Collier  
Everett Bulkley Trust  
First County Bank Foundation  
Garden Homes Fund  
Jennifer and Craig Knebel  
Jamie Boris and Paul Lapin  
Jill Gordon and Dan Malkoun  
Judy and Joe Nemec  
New Canaan Community  
Foundation  
Jenn and Jeff Nickell  
Marilyn and Jim Parke  
Pitney Bowes Inc.  
Mary Sommer and Jay Sandak  
Edward D. Stewart  
TD Charitable Foundation  
Thomson Reuters  
Jennifer and Ron VanBelle  
William and Sylvia Silberstein  
Foundation

## **\$5,000 - \$9,999**

Elizabeth and Ian Boccaccio  
Lydia and Philip Clay  
Cummings & Lockwood LLC  
Deloitte & Touche LLP  
Margaret Deluca

Charlesanna and Bill Ecker  
Rose and Mike Foley  
Nancy and Stephen Gramps  
Sarita and Gregory Hanley  
Inner-City Foundation for  
Charity & Education  
Cynthia and  
Thomas Johnstone  
Shelley Leibowitz  
Aubry Aube and Steve Leith  
Marjorie & Richard McGahren  
Foundation  
Britta and Denis Nayden  
Cathy and Rich Ostuw  
Peter B. and Adeline W. Ruffin  
Foundation  
Purdue Pharma  
Rite Aid Foundation KidCents  
Lisa and Bob Rooney  
Saint John's Community  
Foundation  
Saint Mark's Parish  
Bonnie and Bill Strittmatter  
Synchrony Financial  
Jennifer and Brian Ward  
Ryan Zanin

## **\$2,500 - \$4,999**

Laura Weintraub Beck and  
Scott Beck  
Berkowitz Law Firm, LLC  
Kim and Willie Brasser  
Jennifer Crowley and  
Eliot Brenner  
Carmody Torrance Sandak &  
Hennessey LLP  
Julie and Andrew Eich  
First Congregational Church  
of Greenwich  
Kerri and Franco Gencarelli  
George A. and Grace L. Long  
Foundation  
Kaufmann Foundation  
Shannon and Dave Kieske  
Donna Zalichin and  
Barry Kramer  
Lone Pine Foundation, Inc.  
Sue and Cam Mackey  
Marie Fauth Charitable Fund  
Heidi and Brian Miller  
Grace and Aron Natale  
National Children's Alliance  
AC and Michael J. O'Rourke  
Richard Davoud Donchian  
Foundation  
Ruth W. Brown Foundation

Janet and Keith Sherin  
Craig Stearns  
Lorraine and Harold Tinkler  
Carol and Mike Trotta  
Jean and Paul Tupper  
Toddy Turrentine  
Katie and Jason Van Dussen  
Rachel and Taymore Zarghami  
Ann and Michael Zucker

## **\$1,000 - \$2,499**

Anonymous (3)  
Pamela Farr and  
Buford Alexander  
Sara Arlotti  
Kelley and Stuart Aronson  
David K. Barton  
Deb and Mark Bolton  
Susan Parker and  
Greg Brezola  
Lauren and David Burns  
Anna and John Carberry  
Vikktoria and Douglas Cooper  
Mireille Champsaur and  
John Daileader  
Angela and John DeLelle, Jr.  
Douglas Dooley  
Patti and Jim Dormer  
Louise Egdorf  
Barbara and Jeff Erdmann  
Fund  
Ginny Ertl  
Exchange Club of New Canaan  
First Congregational Church  
of Darien  
Anne and Pieter Fountain  
Jill Mastoloni and Erik Furno  
General Re Corporation  
Kathrine and Ralph Germain  
Greater Hartford Community  
Foundation  
Christine and Paul Hampel  
Kathy and Pieter Hoets  
Diane and Greg Hong  
Virginia Hyde  
Stephanie Johnson  
William E. Keegan, Jr.  
Key Bank Foundation  
KPMG  
Ilona and James Kucharczyk  
Kurzrok Foundation  
Holly and Noah Lapine  
Laurence London  
Deborah and Jerry Longyear  
Lisa and Declan Maguire  
Sarah and Chris Mead

Christina Orlyn and  
Robert Medvy  
Suzanne and Glen Messina  
New Country Motor Car Group  
Katerina Novak  
Allison and Nelson Oliveira  
Paula K. Oppenheim  
Jeannine Egdorf and  
Richard Phelan  
Beatrice and Joseph Riccardo  
Michael Spellacy  
Eric Rothstein  
Deborah and Chuck Royce  
Saint Aloysius Church  
Saint Francis Episcopal Church  
Nyssa Reine-Salz and  
Andre Salz  
Nicole Sandford  
Brenda and Dan Sciarra  
Debi and Jay Shaw  
Jane and Patrick Shea  
Amy and Ric Silva  
Alexandra and Dean Speres  
Stamford Hospital Care  
to Share Campaign  
Sherry Perlstein and  
Mark Tilley  
Jacqui and Howard Tooter  
Diane and Peter Tryhane  
Scott Waksman  
Janet T. Weintraub  
Sallyan Zenko Pelletier

## **\$500 - \$999**

Salisbury Adams  
Harry E. Allan  
Anne and Peter Ardery  
Janet Banker  
Helene and Paul Bartilucci  
Jessica Welt and  
Keith Betensky  
Jane and Fred Brooks  
Cellia and Rich Canning  
Mauro De Carolis  
Dorothy Adams and  
Josephus de Groot  
Lucy Del Priore  
Ellena and Ray Duggins  
Beth and Eric Dull  
Jeffrey Eaton  
Marcos Esquivel  
Caroleigh and Win Evarts  
Trevor Farber  
Landmann Family Fund  
Marc Friedman  
Nancy and Perry Gaa



Mike Gaudino  
 Mary and Jim Himes  
 Sonia and Richard Hoponick  
 Andrea and Jeffrey Houle  
 Pernille and Simon Howarth  
 Chris Hussey  
 Gina and Ross Ilardi  
 Nes Jaffre  
 Elizabeth Jeffrey  
 Polly and Eads Johnson  
 JoyRide Darien  
 Amy Colica and Matt Kramer  
 Kristina E. Lindstedt  
 Pamela Feldstein and  
     David Loewenberg  
 Lord & Taylor  
 Bipasha and Rajesh Majumdar  
 Ann S. Mandel  
 Charlene and John Marciano  
 John R. Margenot  
 Belinda and James Metzger  
 Cynthia Hoffman and Stan Miller  
 Donna and Dennis Monson  
 Anita and Carl Mueller  
 Jennifer and Bryan Munger  
 Sara and Daniel Mushegian  
 Mimi Fong and Paul Ng  
 Margaret A. O'Neal  
 Partner Reinsurance Company  
 Pepsico Foundation  
 Patricia and Robert Phillips  
 Jaime and Ray Redniss  
 Rotary Club of New Canaan  
 Kanika and Sundeep Ruia  
 Danielle and Mark Sedlak  
 Betsey and Arthur Selkowitz  
 Studio Six at  
     Perkins Eastman Architects  
 Marilyn Tanner  
 Linda Walker  
 Zachary Weier  
 YB World Taekwondo Academy

#### **\$250 - \$499**

Anonymous (2)  
 Priscilla Ajao  
 Colleen and Troy Bailey  
 Meredith Bergman  
 Nancy and Bruce Blasnik  
 Lauren and Mark Boiano  
 Ann Bowling  
 Jeanne and Chris Bradley  
 Terri and Art Brown  
 Ruth and Charles Chiusano  
 Cigna Foundation  
 Laurel B. and Richard H. Cohen  
 Dawn Colica  
 Jayne and Christopher Day  
 Francis M. Deluca  
 Steven Eaton  
 Kim DiBella Farber and  
     Joshua Farber  
 Barbara Long and Donald Foley  
 Rob Giannetti  
 Global Security Consultants  
 Mary and Patrick Goff

Carol Ann and Kurt Haase  
 Marky and Joe Carter  
 Suzanne and John Harrison  
 Bruce Heller  
 IBM Retiree Charitable  
     Campaign  
 Cathy and Brad Irwin  
 Kiwanis Club of New Canaan  
 Shirley and Kevin Knight  
 Pam and Ken Koprowski  
 Joan Bender Makara  
 Susan and Len Mark  
 Ellen and Eddy Melton  
 Caren and Christopher Miller  
 Sue and Jim Mulholland  
 Jeanne Barry and Ronald Naso  
 Maureen and Santi Neuberger  
 Wendy and Glenn Ostriker  
 Richard Smeriglio  
 Virginia and Matt Porio  
 Jon Raphael  
 Amy Weber Reid  
 Lina Morielli and  
     Larry Rosenberg  
 Katherine and Sharad Samy  
 Tony Sanpietro  
 Christine Schneider  
 Silvana and Sanders Stein  
 Betsy and Mike Stone  
 Erna Szekeres  
 Monique Gagnon and  
     Tomas Vietorisz  
 Bonnie Wattles  
 Anne Downey and  
     Ken Wiegand  
 Sage Williamson

#### **\$100 - \$249**

Anonymous (6)  
 David Adams  
 Marina Adler  
 Anna Alexander  
 Kira and Bob Almeida  
 Mr. and Mrs. Herman  
     Alswanger  
 Diana and Walter Altorfer  
 AmazonSmile Foundation  
 Victoria and Stephen Ambrose  
 Emilia and Charles Anello  
 Lesley Apt and Doug Dudfield  
 Jane Condon and  
     Kenneth Bartels  
 Ana and D.L. Bauerlein, Jr.  
 Susan and Jon Beyman  
 Terry R. Blank  
 Betty and Steve Bonsal  
 Lynn and Richard Boris  
 Karen and Marc Bowling  
 Liza and Peter Breslin  
 Sandy Bria  
 Christine and Mark Brookfield  
 Buonaiuto Family  
 Rosina and Joseph Buongiorno  
 Kathy and Francis Burgweger  
 Maureen and Michael Cacace  
 Erica Calhoun

Lindy and Marc Camel  
 Anthony Carpentieri  
 Patricia and Matthew Cea  
 Kathleen and Randy Corbet  
 Paule Couture  
 Eileen and Mark Crowley  
 Frances R. Daily  
 Jace and Jacko Day  
 Beverly and Reed Deluca  
 Ruth E. Deluca  
 Rhoda Dember  
 Nick Digani  
 Lisa and Paul Doocy  
 Carol and Chris Dubrowski  
 Beth Ann Eason  
 Danielle and Evan Eason  
 Courtney Eaton  
 James H. Edwards  
 Susan S. Ellis  
 Louise Fitzgerald  
 Mari Okie-Fouracre and  
     Tony Fouracre  
 Carla and  
     David Aaron Friedman  
 Ellen and Michael Funck  
 Antonia and Joseph Gallo  
 Catherine Garvey  
 Julie and Davin Gebauer  
 Michele L. Gibbons  
 Penelope and  
     Edward Glassmeyer  
 Julia and Graham Goodrich  
 Greenwich High School PTA  
 Barbara and Frank Grunwald  
 Susan and Bill Gulliver  
 Susan Hanna  
 Sally and Mike Harris  
 Elzelien Hartog  
 Lawrence Heath  
 Jevera and William Hennessey  
 Hollander Foundation  
 Sara and David Hunt  
 Nora and Michael Infante  
 Jo-Anne Jakab  
 Sarah Jankowski  
 Meryl and Ron Japha  
 Elayne Jassey  
 Mukebe Joelle Kayembe  
 Carol and Allen Krim  
 Michael LaBella  
 Phyllis and Daniel Laline  
 Lawrence-Comerford Family  
 Leavay Family  
 Men-Jean Lee  
 Karen Bitar and  
     Lawrence Liebers  
 Nina and Norman Lotstein  
 Patriciaa Lydon  
 Macmillan Children's Publishing  
     Group  
 Sister Joan Magnetti  
 Lynn and Francis Mara  
 Grace Markovits  
 MBIA Foundation  
 Martha and Oke McAndrews  
 Ellen and Joel Mellis

Emily and Adrian Mills  
 Francine Morina  
 Fran Pastore and Steven Mueller  
 Antonia Nash  
 Roslyn and Merritt Nesin  
 David Norman  
 Pamela Ostuw  
 Patricia and Michael Parry  
 Lee and Peterson Families  
 Penny and Frederic Putnam  
 Pedro Rabinovitch  
 Mary Lou Rinaldi  
 Ginny Riviezzo  
 Elisa Rizzo  
 Rita Romano  
 Sheila Romanowitz  
 Dorothy Levine and  
     Alvin Rosenfeld  
 Deirdre Ryan  
 Stephanie Saint-Cyr  
 Kim and Eric Sauter  
 Sally and Everett Schenk  
 Stella and Dominic Schinella  
 Nancie and Mark Schwarzman  
 Jay Schwitzman  
 Maddy Shapiro  
 Lisa and Larry Siebert  
 SPLURGE Gifts Inc.  
 Charlotte and John Suhler  
 Susan and Sanford Swidler  
 Donna and Richard Taber  
 Patty and Andy Toth  
 Towers Perrin  
 Christel H. Truglia  
 Benjamin Tsang  
 Robert Tucker  
 Kimberly A. Tully  
 Christine and Ed Turecek  
 Carol and Paul Tusch  
 Brigitte and  
     Vincent Van den Houte  
 vineyard vines  
 Madge and Tom Conway  
 Peg Fritz and Barry Wentworth  
 Setta Mushegian and Tim Wilkes  
 Wendy Wolfson  
 Debra Wolkenfeld  
 Joyce Wu  
 Natalie Wu  
 Jung Yun Acupuncture  
 Leslie and Andrew Zachary  
 Cathy and Steve Zales  
 Olga Zalichin

#### **\$1 to \$99**

Anonymous (5)  
 Gwynne and Al Amato  
 Ruth B. Barton  
 Janet Becker  
 Gabby and Duke Beecher  
 Melanie Borsari  
 Beth and Brad Boyer  
 Mary Brancaccio  
 Mary Brezovsky  
 Leiza and Reuben Brock

Camelion Online Dot Com Limited  
 Shelly Chastain  
 Roberta and Alan Cohen  
 Combined Federal Campaign  
 Bea and Peter Crumbine  
 Doris Moreno Del Priore  
 Antonietta and Giuseppe Del Priore  
 Vicky and Ralph Del Priore  
 Sabrina Del Priore  
 Carolyn and Peter Ditlevsen  
 Amy Ewing  
 Matthew G. Fair  
 Flaherty-Lovy Family  
 Les and Channe Fodeman  
 Theresa and Lenny Frano  
 Bea Friedman  
 Kwame Frimpong  
 Kirimi and Kevin Fuller  
 GoodSearch  
 Guanabana Books  
 Jennifer Harkins  
 Louise Harris  
 Claire Healy  
 Holly Hough  
 Madeline and Vern Houston  
 Anngail and Fred Hult  
 Pamela Moulton and Bruce James  
 Clive Johnson  
 Youngjoo Kahng  
 Sharon G. Kaplove  
 Margaret and Bernard Levy  
 Sharon and Jeff Lewis  
 Edward Lulo  
 Macy's  
 Diana Manganelli  
 David Martin  
 Mary A. McPherson  
 Jonathan Michals  
 Silvana Milch  
 Mitch Miller  
 Karen and Gary Neems  
 Karla Nickell and Bill Mahoney  
 Amy and Daniel Nussbaum  
 Ochoa Family  
 Randi Reiss-Olin and Douglas Olin  
 Sheron E. Palmer  
 PayPal Giving Fund  
 Rhea and Paul Plotnick  
 Jill and Mike Mike Poveda  
 Cathy and Ed Rosenthal  
 Christa Chu and Andrew Schmidt  
 Evan Schwartz  
 Mariella and Josh Scofield  
 Elaine and Lester Sharlach  
 Adrienne Shaw  
 Jason Shiffer  
 Marysue K. Shore  
 Maria Showman  
 Ronnie and Steven Sichel  
 Cody Smolik  
 Louise B. Stern

Michael Tehrani  
 Gina Thibodeaux  
 Maya Todrin  
 Gina Virgadola  
 Mary Jo Weiss  
 Nancy and Mark Weissler  
 Juan Yuan  
 Katherine Zigmond

#### Municipalities

CDBG Greenwich  
 CDBG Stamford  
 Town of Greenwich  
 Dept. Human Services  
 Town of New Canaan  
 Dept. Health and Human Services

#### Gifts received in honor of:

Gloria Aronson Weinberg  
 Laura Beck  
 Jamie Boris  
 Jennifer Coffey  
 James A. Colic  
 Bruce Denker  
 Neil Dreyer  
 Ritu Duenwald  
 Judy Darr Eaton  
 Charlesanna Ecker  
 Ginny Ertl  
 Liz Gray  
 Christine and Paul Hampel  
 Ellie Hartog  
 Muska Kayembe  
 Stephen Kelly  
 Bruce Klenoff  
 Jennifer Knebel  
 William Lamoreaux  
 Joe Liotta  
 Dan Malkoun  
 Grace Markovits  
 Jeff Nickell  
 Taylor Nose  
 Cathy and Rich Ostuw  
 Sherry Perlstein  
 Lisa Rooney  
 Peter Scifo  
 Isadore Tepler  
 Toddy Turrentine  
 Jennifer Vanbelle  
 Paul Weinstein  
 Janet Weintraub  
 Donna W. Zalichin

#### Gifts received in memory of:

Nancy E. Barton  
 Joseph Comunale  
 Nicolas Del Priore  
 Larry Feldman  
 David Johnson  
 Richard McGahren  
 Bryan Sclafani  
 Sid Weiner  
 Deborah B. Weintraub  
 Henry Weintraub

#### In-Kind Donors

Ambrosino Architects  
 Creative Connections  
 Floor Covering Warehouse  
 Tim Kenefick  
 KRB Law Office  
 Larry Rosenberg  
 Armin Theis

#### A Derby Affair Donors

Andrea Chalon Photography  
 BENCHMARK  
 Benefit Cosmetics  
 Benemark, Inc.  
 Bowlmor  
 Charlesanna and Bill Ecker  
 Chef Luis Restaurant  
 Christine and Paul Hampel  
 Christopher Russo  
 Cody Smolik, Advanced Rolf Practitioner  
 Connecticut Distributors, Inc.  
 Crane Song Photography  
 Crew Restaurant  
 Dance With Me Stamford  
 Del Frisco's Grille  
 Donatiello Winery  
 Donna Zalichin  
 Dos Caminos  
 Downtown Golf  
 Dr. Brian Murphy - Stamford Spine, LLC  
 Dr. Vaughn Bowman, LLC  
 E. Gluck Corp.  
 Exhale  
 Fjord Fisheries  
 Fran Morina  
 Frank Marziliano, D.B.A  
 Geronimo  
 Greenwich Roling  
 Ha Noi House  
 Harlan Social  
 Hill Country Barbecue Market  
 Hotel Hugo  
 Jessica Welt and Keith Betensky  
 Jessup Hall  
 Jill Mastoloni and Erik Furno  
 Joyride Cycling Studio  
 Judy and Joe Nemec  
 Jung Yun Acupuncture  
 Kathy Hoets  
 LAMILL COFFEE  
 Laura and Scott Beck  
 LDV Hospitality  
 Le Fat Poodle  
 Le Penguin  
 Lexington Square Café  
 Little Barn  
 Liv Haley  
 Madonia Restaurant  
 Margaret Deluca  
 Margaret O'Neal  
 Mark Haranzo  
 Mastoloni Jewelers

Mimi Dickerson  
 MKTG  
 New Canaan Wine Merchants  
 Noble Salon  
 Noelle Spa for Beauty and Wellness  
 One Twenty Three Restaurant  
 Origin Fitness  
 Priority Limo  
 Quintessentially  
 Rockwell Art & Framing  
 Sam Tell Companies  
 Sam's Wine & Liquor  
 Scout and Mollys  
 She La La  
 Shell & Bones  
 SIXTY Hotels  
 Soleil Toile  
 Spiga- Wine Bar & Salumeria  
 Spotted Horse  
 Stamford Downtown Special Services  
 Sterling Equities  
 Sue and Tim Collier  
 TAO Asian Bistro  
 The Art of Control  
 The Bar Method- Darien  
 The Chelsea  
 The Gray Goose  
 The Hermitage Club  
 The New York EDITION  
 The Spare Room  
 Thomson Reuters  
 Travelers Championship  
 UConn IMG Sports Marketing  
 Viking Global Investors  
 vineyard vines  
 Virgin Hotels Chicago  
 Wineport of Darien  
 WISD LLC - Domaine Bousquet Winery (ARG)





# OUR STAFF AND BOARD

## Board of Directors

Richard Ostuw, Chairman  
Laura W. Beck, Esq  
Jamie Boris  
James A. Colica  
Timothy G. Collier

Margaret A. Deluca, Esq  
Charlesanna D. Ecker  
Ginny Ertl  
Anne T. Fountain  
Stephen A. Gramps

Stephanie L. Johnson  
Shelley Leibowitz  
Dan Malkoun  
Jutta M. Nemec, MD  
Jeff Nickell

Margaret A. O'Neal, Esq  
Edward Rosenthal  
Sharad A. Samy, Esq  
Jay H. Sandak, Esq  
Toddy Turrentine  
Jennifer VanBelle

## Directors Emeritus

Judy D. Eaton

Edward D. Stewart

Joseph R. Taddeo

Harold J. Tinkler

## Senior Leadership Team

Eliot Brenner, PhD, President/CEO  
Jennifer Knebel, MBA, Chief Financial Officer

Elizabeth Ortiz-Schwartz, MD, Medical Director  
Jessica Welt, PsyD, Clinical Director

## Clinical Managers and Staff

Gloria Aronson-Weinberg, LCSW  
Khadija Bleasdell, LMSW  
Michelle Burke, LMSW  
Lia Campos, LMSW  
Simon Epstein, MD  
Shari Fanelli, LPC  
Stephanie Garcia, LPC  
Georgette Harrison, LPC  
Melanie Koschnitzke, LCSW  
Madeline Mantilla, MS

Nicole Merlo-White, LMFT  
Christina Miller, LMSW  
Stephanie Morales, LMSW  
Setta Mushegian, MSW  
Kristin O'Brien, LMSW  
Lauren Parsio, LPC  
Cindy Perjon, LCSW  
Erica Pomerantz, PsyD  
Juliet Popa, LCSW  
Julie Ringelheim, PsyD  
Luke Robbins, LMSW

Yehuda Roberts, LMSW  
Sandra Saavedra, LMSW  
Dan Sciarra, PhD  
Sanders Stein, MD  
Kristen Stewart, LPC  
Dana Vera, LCSW  
Nancy Wickware, LCSW  
Sage Williamson, MFT  
Debra Wolkenfeld, PhD  
Carmen Elena Woody, MPS

## Care Coordinators and Case Managers

Yecica Campoverde, BA  
Ibsen Charles, BA  
Sheila Figueroa, BA  
Bettie Joseph, BS

Helen Herrle, BA  
Kate Murphy, MSW  
Yuliza Rosas, BS  
Bany Samayoa, BS

## Psychology Postdoctoral Fellow

Talya Cohen, PsyD

## Psychology Interns

Brooke Carnot, PsyD Candidate

Vanessa Garcia, PsyD Candidate

Ellen Shumka, PhD Candidate

## Social Work Intern

Jazmin Maldonado, MSW Candidate

## Management and Administrative Staff

Jayleeng Alba, BS  
Rob Doak, BA  
Jeannine Egdorf, CFRE  
Victoria Esteime

Gayle Glover, BS  
Rachel Mackson, MSW  
Maritza Martinez  
Ned Pearce, MPA

Josephine Persampieri, BA  
Yeny Quinones  
Monica Rodriguez  
Lynn Stempien, BA

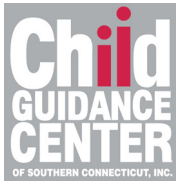

Child Guidance Center of Southern Connecticut, Inc.  
196 Greyrock Place  
Stamford, CT 06901  
203-324-6127 • [www.childguidancect.org](http://www.childguidancect.org)

*Other service locations*

103 West Broad Street, Stamford, CT 06902  
83 Lockwood Avenue, Stamford, CT 06902  
81 Holly Hill Lane, Greenwich, CT 06830  
972 Post Road, Darien, CT 06820



[facebook.com/childguidancect](https://facebook.com/childguidancect)



[twitter.com/cgcCT](https://twitter.com/cgcCT)



NATIONAL  
CHILDREN'S  
ALLIANCE®

ACCREDITED  
MEMBER

Supported by the Connecticut Department of Children & Families  
and the Office of Victims Services



## *Help Us Help Others Now and In The Future*

### **Give Now!**

Help a child live a productive life. Help a family to thrive. Help build a strong community.

Use the enclosed envelope to send your gift today.

For online donations visit [www.childguidancect.org/give](http://www.childguidancect.org/give)

### **Create a Legacy!**

Help CGC sustain its mission and create resources for generations of children to come. There are many ways you can plan for the future to meet your financial goals. Consider these options:

- Bequests / Gift Annuities
- Life Insurance
- Revocable Living Trusts
- Retirement Plans / IRAs

To learn more about legacy gifts, call (203) 517-3320 or email [development@childguidancect.org](mailto:development@childguidancect.org)

***Helping Children    Healing Families    Since 1954***

## **Thank you for your ongoing support!**

**86.4%** of every donation CGC receives goes directly to  
providing mental health treatment services for children

The Child Guidance Center of Southern Connecticut, Inc. is a non-profit, tax-exempt charitable organization under Section 501(c)(3) of the Internal Revenue Service.

